



# GUAM

board of accountancy

October 28, 2014

Honorable Eddie B. Calvo  
Governor of Guam  
Executive Chambers  
P.O. Box 2950  
Hagatña, GU 96910

32-14-2192  
Office of the Speaker  
Judith T. Won Pat, Ed.D

Date: 10-28-14

Time: 9:32am

Dear Governor Calvo:

Received By: 

In compliance with Public Law 31-233, Chapter XIII, Section 6, enclosed is the FY2014 – SEPTEMBER Financial Statement for the Guam Board of Accountancy (the Board). Please note that there were no outstanding prior year obligations as of September 30, 2014, and that the Board receives no funds from the US Federal Government or the Government of Guam. All Board funds are derived directly from CPA application, examination and licensing fees.

To wit, also enclosed are historical graphs of the Guam Computer Test Center (GCTC) paid test events documenting the decline of such revenues during FY2012 - 2014. This decline in paid events is due to international testing in Japan, and is directly proportional with the decline in Board surcharge revenues from the GCTC.

If you need additional information, please contact us at your earliest convenience by calling 647-0813 or emailing your request to: [execdir@guamboa.org](mailto:execdir@guamboa.org). Thank you.

Sincerely,

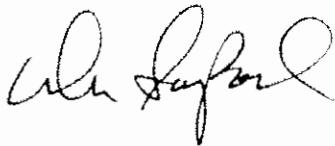

D. N. Sanford  
Executive Director

Enclosures

cc: Honorable Judith T. Won Pat  
Speaker, 32nd Guam Legislature

2014 OCT 28 AM 9:45 S

**GUAM BOARD OF ACCOUNTANCY**  
**FY2014 Revenue, Expense and Fund Balance Summary w/History and FY2014 Budget**  
(Modified Accrual Basis: updated 10/16/14 mbs/dns)

BUDGET CATEGORY Description	NOTES	FY2010 Actual	FY2011 Actual	FY2012 Actual	FY2013 Actual	FY2014 Actual YTD 9/30/2014	FY2014 Approved Budget
<b>REVENUES SUMMARY</b>							
Exam Application Fees		40,776	26,875	66,976	79,050	80,300	60,000
Guam Computer Test Center Administration Fees		762,150	531,315	402,985	391,490	397,870	306,000
Certification Fees		39,550	29,250	42,875	49,200	54,200	35,000
Individual Licensing Fees		37,050	48,250	72,425	87,100	102,925	69,000
Firm Licensing Fees		4,000	3,000	4,025	3,800	5,325	4,000
Penalties/Miscellaneous Fees/Interest		4,605	5,147	8,840	10,590	9,560	0
<b>TOTAL REVENUES</b>		<b>888,131</b>	<b>643,837</b>	<b>598,126</b>	<b>621,230</b>	<b>650,180</b>	<b>474,000</b>
<b>220 Travel</b>		0	0	0	0	0	0
<b>230 Contractual</b>							
Administrative Services Contract		275,038	270,135	272,707	274,867	275,721	285,000
Legal Services Contract		0	0	0	0	0	0
Copier Services		5,811	5,874	5,529	5,920	6,136	6,500
Education & Testing		0	0	15,255	0	4,325	45,000
Others (Publications, Dues, etc.)		14,269	15,068	14,392	22,100	14,200	16,000
Web/Database development & maintenance		0	0	0	375	0	15,000
<b>233 Office Space</b>		23,868	23,868	23,868	23,868	23,868	25,000
<b>240 Supplies</b>		6,889	9,610	8,603	10,174	9,429	7,500
<b>250 Small Equipment</b>		376	511	2,689	2,907	1,319	5,000
<b>290 Miscellaneous</b>							
Bank Charges		30	0	2,322	4,784	5,392	3,600
Postage		10,600	10,140	12,466	11,990	15,266	14,000
Training		580	0	50	50	0	4,000
Notices/Compliance Investigations/Others		1,348	1,234	1,978	2,691	1,774	0
<b>363 Telephone Services</b>		0	0	0	0	0	0
<b>450 Capitalized Equipment</b>		0	0	0	0	0	0
<b>TOTAL EXPENDITURES</b>	(2)	<b>338,809</b>	<b>336,439</b>	<b>359,858</b>	<b>359,726</b>	<b>357,429</b>	<b>426,600</b>
<b>NET EXCESS (DEFICIT) OF REVENUES OVER EXPENDITURES</b>		<b>549,323</b>	<b>307,398</b>	<b>238,268</b>	<b>261,505</b>	<b>292,751</b>	<b>47,400</b>
<b>FUND BALANCE:</b>							
Beginning	(1)	1,062,615	1,611,938	1,919,336	1,157,604	1,419,109	1,419,109
UOG Appropriation Paid (per PL 31-77)				(1,000,000)			
Ending		1,611,938	1,919,336	1,157,604	1,419,109	1,711,860	1,466,509
Consisting of:							
Cash - Bank of Guam (established FY2008)		1,582,267	672,088	93,292	344,918	1,194,789	
Cash - Time Certificates of Deposit		0	1,251,002	1,053,501	1,055,496	501,505	
Accounts Receivable-NASBA		54,450	36,190	32,945	50,765	43,505	
Accounts Payable		(24,779)	(39,944)	(22,134)	(32,044)	(27,940)	
Restricted Fund Balance		0	0	0	1,069,000	1,039,000	
Unrestricted Fund Balance		1,611,938	1,919,336	1,157,604	350,135	672,860	

**NOTES:**

(1) FY2010 Beginning Fund Balance Adjusted for sweep of FY2009 Treasurer of Guam Cash balance.

(2) During FY2014-Oct the Board paid \$33,309 of prior year obligations, shown as FY2013 expenditures. There are no outstanding prior year encumbrances as of 11/30/2013.

GCTC CPA Exam - PAID Events (CY2014 Average 1.8 events per candidate)

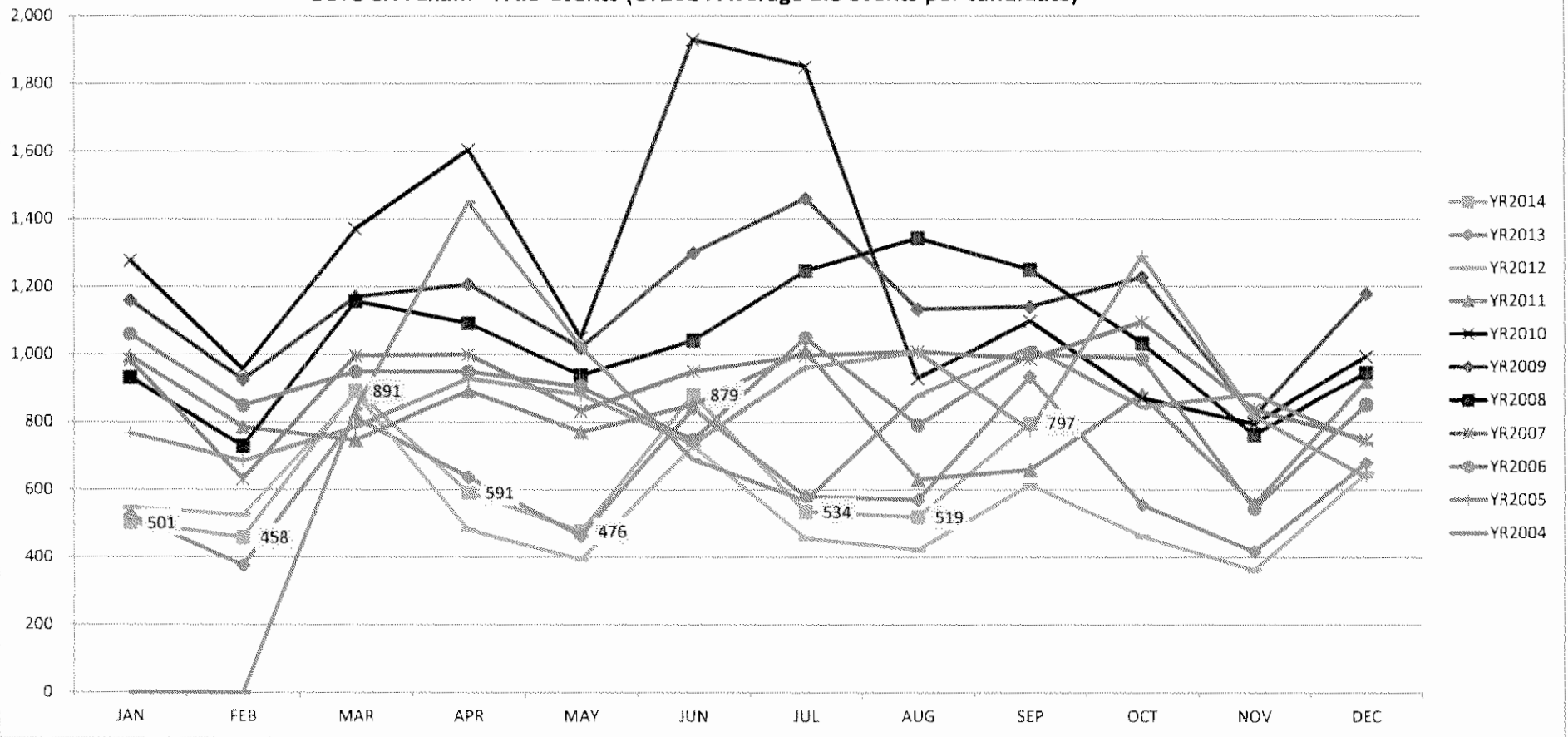

**GCTC Actual CPA Exam Events - Ethnicity Trends for FY2014**

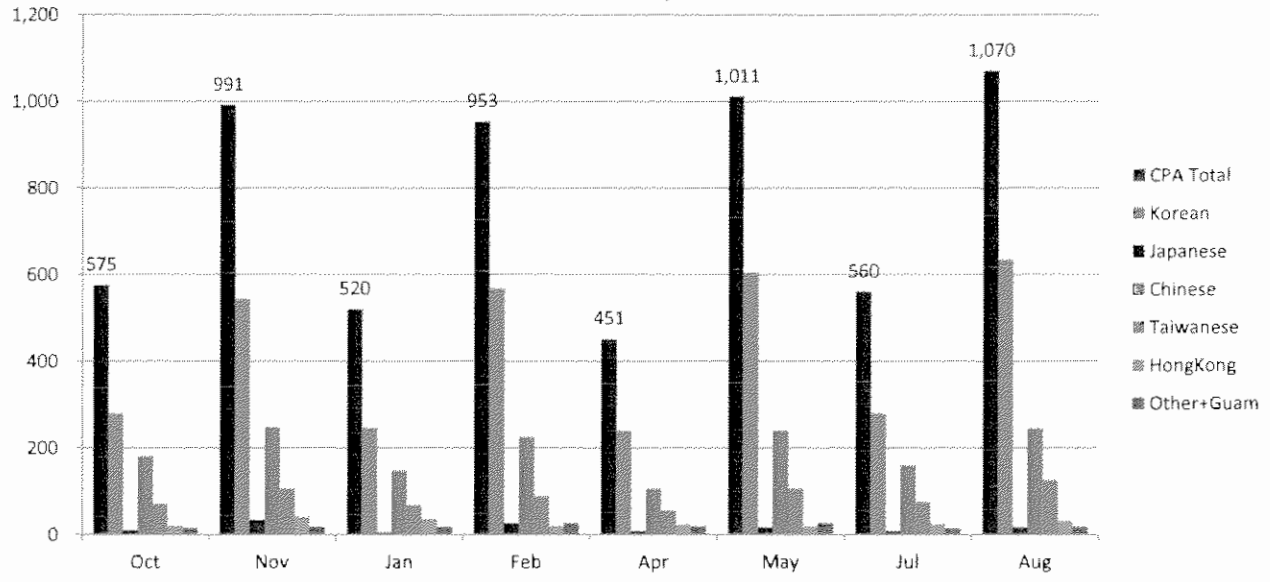

**GCTC ACTUAL CPA Exam Events - Ethnicity Net Change FY2014 vs FY2013**

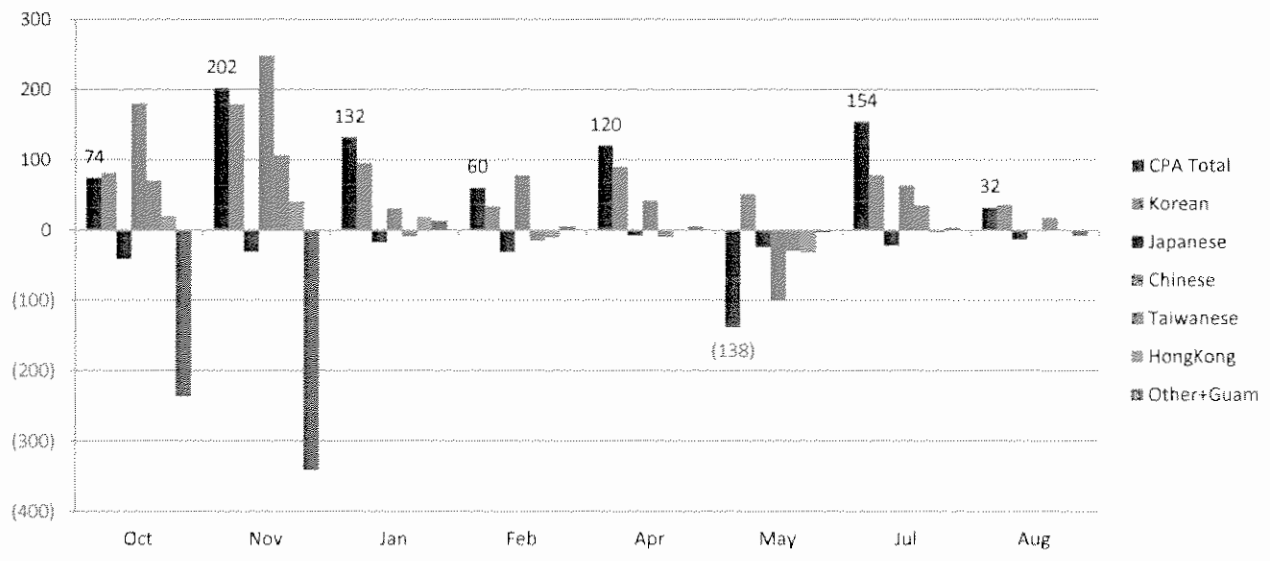

**GCTC CPA Exam Events - PAID vs TAKEN**

